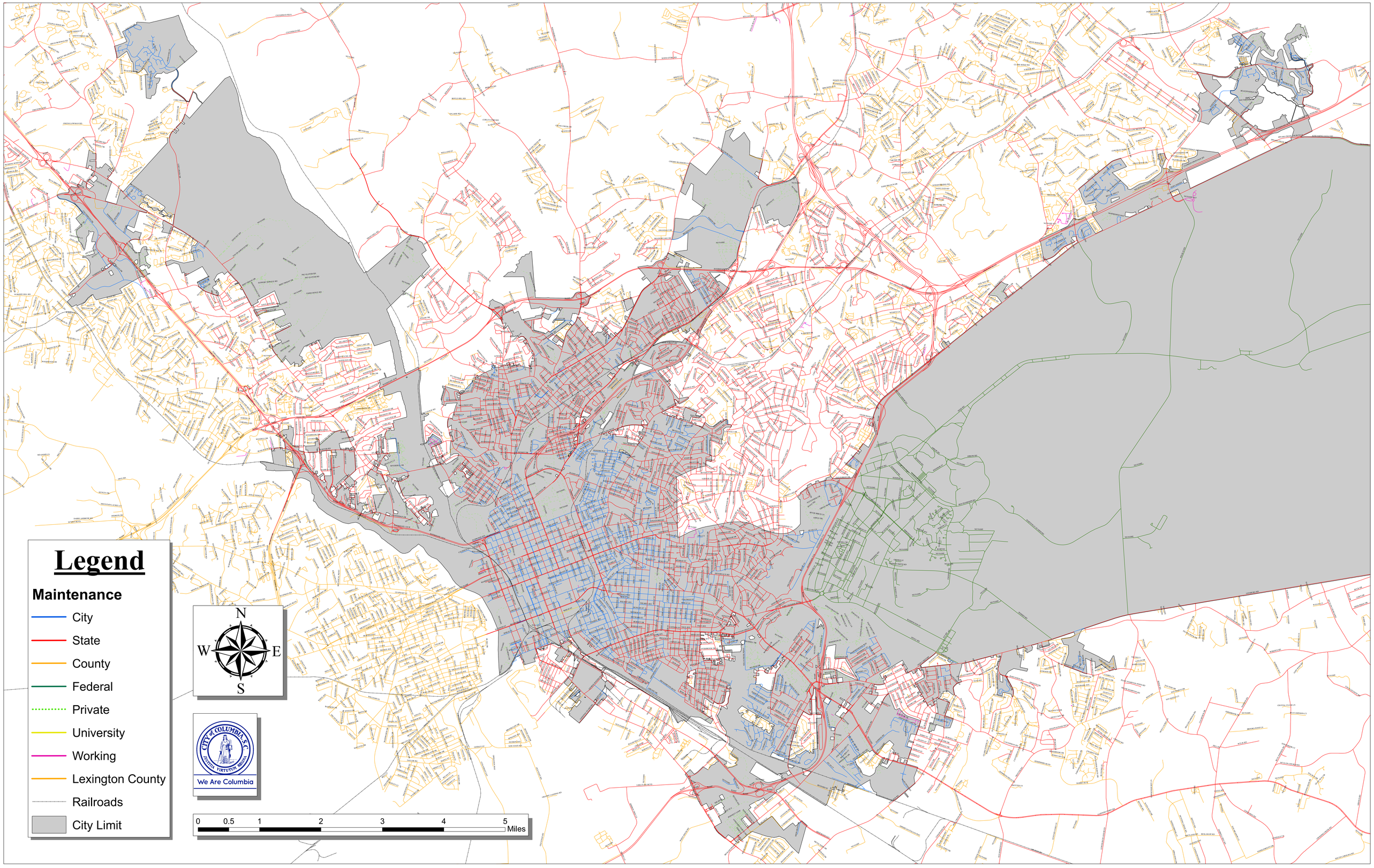Primary and Secondary Maintenance System - 2013