

ORDINANCE NO. 2012-005

Annexing 170 Pontiac Business Center Drive,
Richland County TMS #25714-01-04

ORIGINAL
STAMPED IN RED

WHEREAS, a proper petition has been filed with the City Council by one hundred (100%) per cent of the property owners of the within described property under the provisions of South Carolina Code Ann. Section 5-3-150; and,

WHEREAS, it appears to City Council that the annexation of the property would be in the best interest of the property owners and the City of Columbia; NOW, THEREFORE,

BE IT ORDAINED by the Mayor and Council of the City of Columbia, South Carolina, this 7th day of February, 2012, that the property described herein is hereby annexed to and becomes part of the City of Columbia effective immediately. This property shall be zoned M-1, and apportioned to City Council District 4, Census Tract 114.14, and contains 3.0 acres.

PROPERTY DESCRIPTION: See Attached Exhibit "A"

Richland County TMS NO.: 25714-01-04

Also included in the territory hereby annexed are all contiguous portions of all public rights of way, streets and highways.

Requested by:

Planning and Development Services

MAYOR

Approved by:

City Manager

Approved as to form:

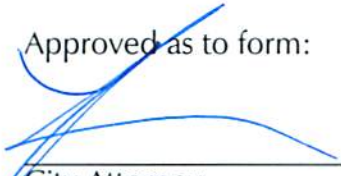
City Attorney

ATTEST:

City Clerk

Introduced: 1/17/2012
Final Reading: 2/7/2012

EXHIBIT A
PROPERTY DESCRIPTION
ORDINANCE NO.: 2012-005

All that certain piece, parcel or lot of land, with improvements thereon, if any, situate, lying and being near the City of Columbia, in the County of Richland, State of South Carolina, containing 3.0 acres, more or less, being delineated as Lot 5-A on a Bonded Plat of Pontiac Business Center prepared for PD Limited, LLC by Associated E & S, Inc. dated April 12, 2000, revised June 11, 2001 (revised to subdivide Lot 5 into Lots 5-A and 5-B) and recorded in the Office of the Register of Deeds for Richland County in Book 539, page 580. Said parcel having such boundaries and measurements as are shown on said plat.

MEMORANDUM

Office of the City Manager

TO: Department Heads

FROM: Steven A. Gantt, City Manager

DATE: November 15, 2011

RE: **Property Address:** 170 Pontiac Business Center Drive
Richland County TMS: 25714-01-04
Owner(s): Shawn D. Rioux
Current Use: commercial **Current County Zoning:** M-1
Proposed Use: commercial **Proposed City Zoning:** M-1
Reason for Annexation: Contiguous, primary area, existing service/covenant
City Council District: 4 **Census Tract:** 114.14

The Planning & Development Services advises that the above referenced property has been offered for annexation. Attached, please find a map or drawing reflecting the property. You are directed to forward your comments and/or recommendations regarding the issue of whether to annex or not to Planning & Development Services. Planning & Development Services will compile your comments for City Council consideration.

Time is of the essence and you must act promptly with regard to this matter. Planning & Development Services staff will see to it that this matter is placed on the Planning Commission's agenda. Planning & Development Services staff will notify the City Attorney of the Planning Commission's zoning recommendation by forwarding a copy of this form, completed, as soon as the Planning Commission has met.

/swh
Attachments

cc: Joseph Jaco, Utilities and Engineering
Krista Hampton, Planning & Development Services
Missy Gentry, Public Services Director
Deborah Livingston, Community Dev. Administrator
S. Allison Baker, Parks and Recreation Director
Brenda Kyzer, Business License Administrator
Angela Adams, Water Customer Service
Jerry Thompson, Building Official
Robert Anderson, Solid Waste
Jan Alonso, Accounting
S. W. Hudson, Planner
James Johnson, Utilities
Johnathan Chambers, Zoning
Carolyn Wilson, Police Planning & Research
Alfreda Tindall, Richland County 911 Addressing Coordinator

Dana Higgins, City Engineer
Ken Gaines, City Attorney
Bill Ellis, Finance Director
Randy Scott, Chief of Police
Aubrey Jenkins, Fire Chief
George Adams, Fire Marshal
Kimberly Gathers, Columbia-Richland 911
David Hatcher, Housing Official
Richland County Solid Waste Collection
Susan Leitner, Engineering
Denny Daniels, Engineering
Text Morgan, Water Distribution
Lloyd Brown, Water Distribution

Planning Commission Zoning Recommendation. M-1 (Zoning classification) by 6-0 on 12-5-2011 (mm/dd/yyyy).

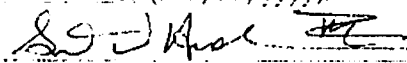

(Signature of Annexation Coordinator)



ANNEXATION

170 Pontiac Business Center Drive

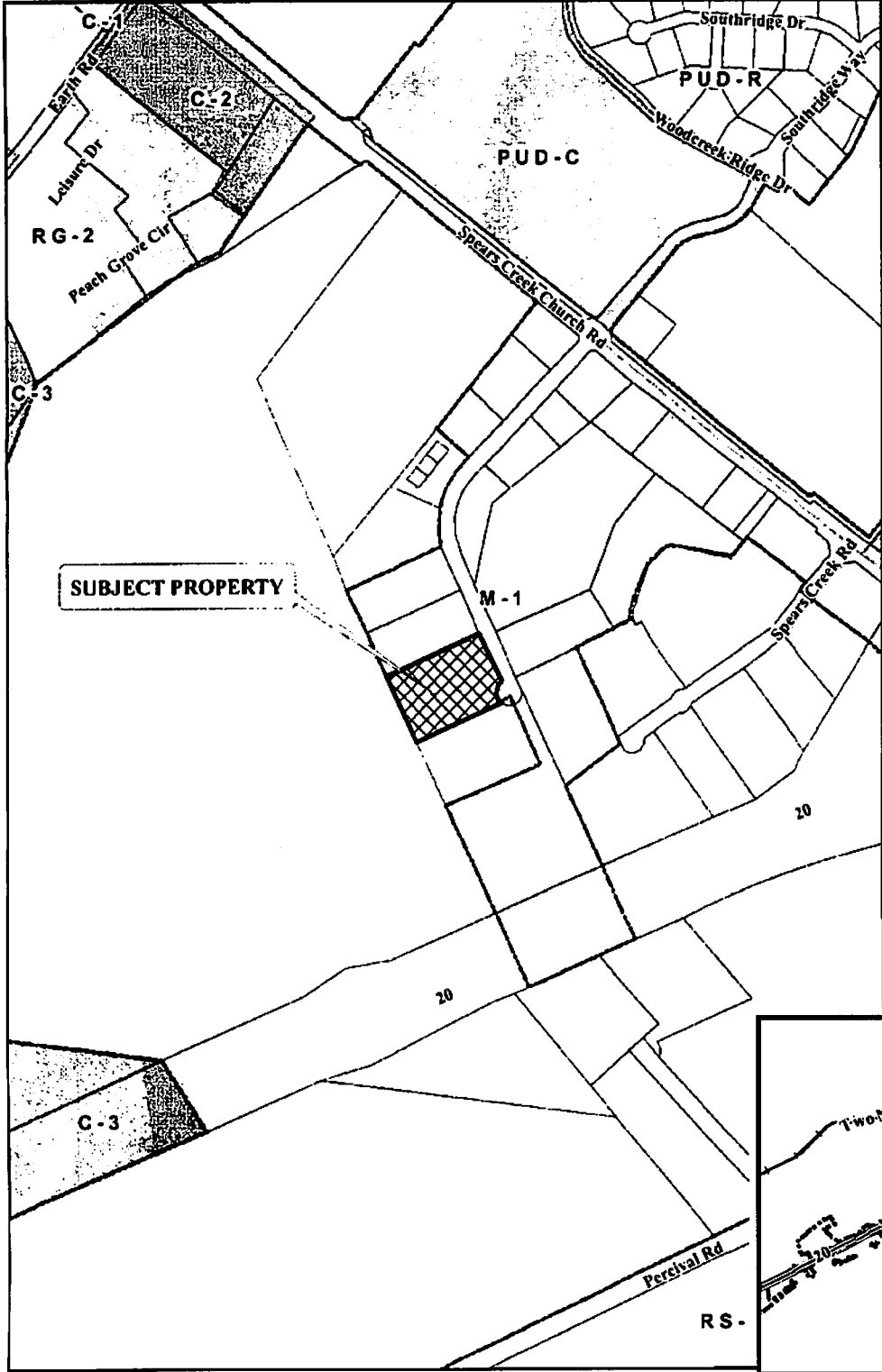
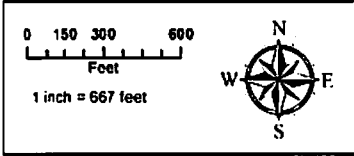
Zoned: M-1



LEGEND

- PARCELS selection
- RAILROADS
- STREETS
- COLUMBIA CITY LIMITS
- PARCELS
- OTHER MUNICIPALITIES

ZONING

- C-1
- C-2
- C-3
- C-3A
- C-4
- C-5
- D-1
- M-1
- M-2
- MX-1
- MX-2
- PUD-C
- PUD-LS
- PUD-LS-E
- PUD-LS-R
- PUD-R
- RD
- RD-2
- RG-1
- RG-1A
- RG-2
- RG-3
- RS-1
- RS-1A
- RS-1B
- RS-2
- RS-3
- UTD

ORIGINAL PREPARATION/DATE:
 This map was prepared by:
 S. W. Hudson, III
 Planning & Development Services
 November 14, 2011

REVISION NUMBER/DATE:

DISCLAIMER
 The City of Columbia Department of Engineering and Development Services Department data represented on this map is placed in the public domain for informational purposes only and the City of Columbia makes no representation as to its accuracy. To the extent that the information is used for any other purpose, it is at the user's sole risk of the user.

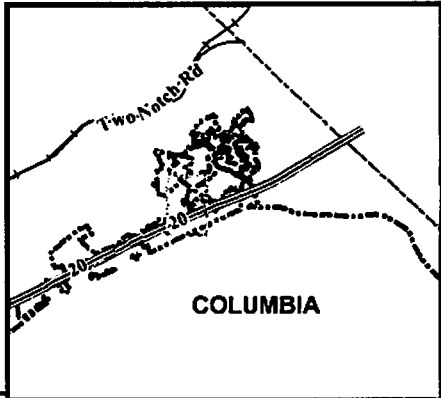

** DATA SOURCE - CITY OF COLUMBIA, GIS DIVISION

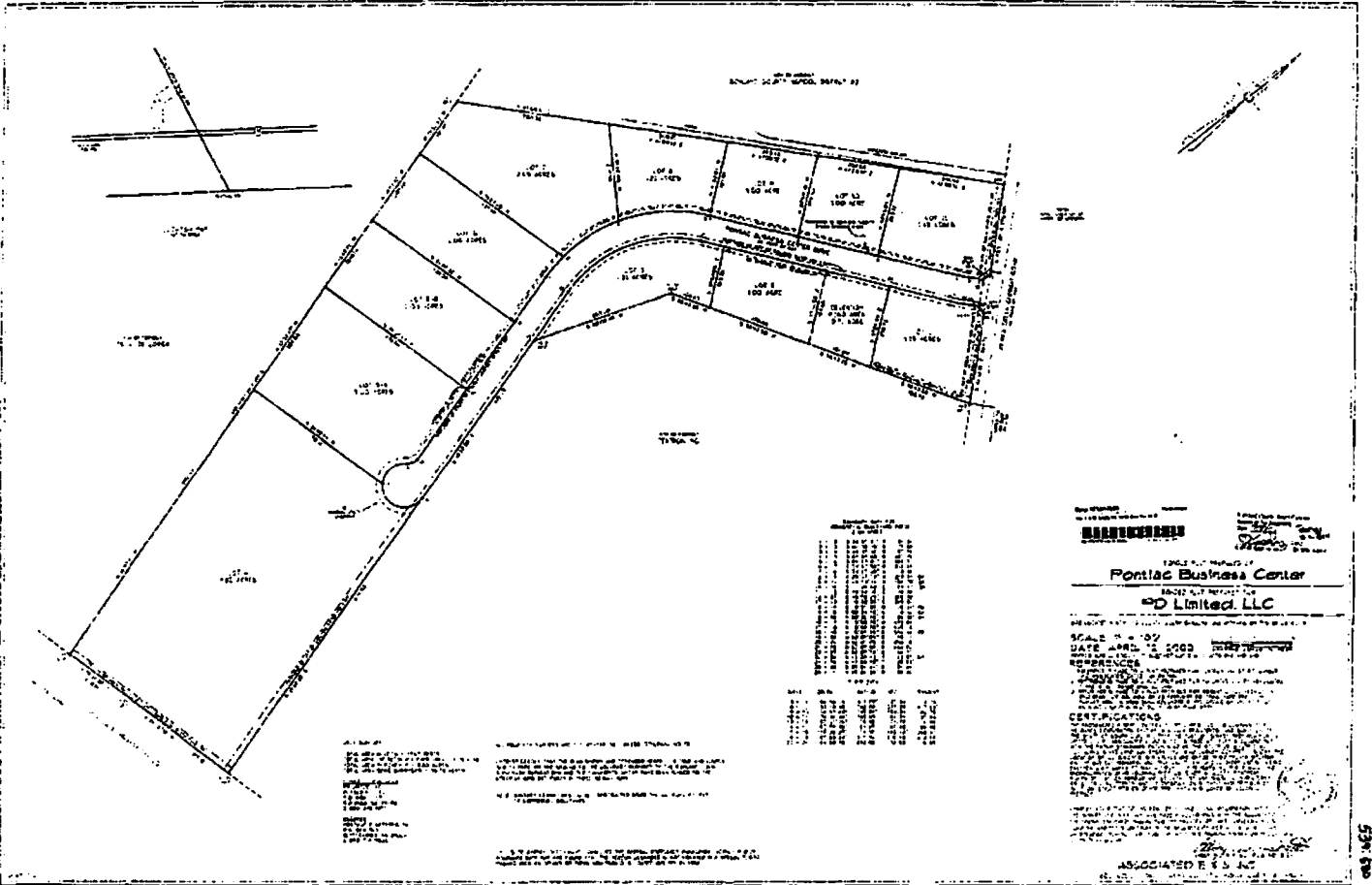

5370 580

PLANNING & DESIGN

043-465

